

Goward Rd Between Prospect Lake And Stevens
2024-03-02 To 2024-03-09



The data presented here is for information purposes only and should not be considered authoritative for construction, geotechnical, engineering, navigational, legal, or other site-specific uses. Please note that small datasets may skew the calculation of the hourly 85th percentile speed. The information shared is owned by the Transportation Division of the Engineering Department at the District of Saanich. Accuracy is not guaranteed.

This document contains:

Overview

Vehicle Volume Summary

Vehicle Speed Summary

Vehicle Classification Summary

***Lack of lane markings may affect classification of vehicles.**

Overview

Goward Rd Between Prospect Lake And Stevens
2024-03-02 To 2024-03-09



Location Map

Metric	EB	WB	Combined
Average Traffic Volume (weekdays)	128	134	262
Average Speed (km/h)	32	32	32

Weather Information	Value
Minimum Temperature	0.1 °C
Maximum Temperature	8.0 °C
Total Precipitation	10.6 mm



Vehicle Volume Summary

Start Date: 2024-03-02
 Start Time: 6:00 PM
 Station ID: R0458-01



Location: **Goward Rd Between Prospect Lake And Stevens**

*Data collection started on Saturday, March 02 at 6:00PM and ended on Saturday, March 09 at 5:59PM

DATE:	2024-03-04 MON		2024-03-05 TUE		2024-03-06 WED		2024-03-07 THURS		2024-03-08 FRI		WK AVG		WK AVG	HOURLY		
Time:	EB	WB	EB	WB	EB	WB	EB	WB	EB	WB	EB	WB	CH 1+2	%		
12-1 AM	0	0	0	0	0	0	0	0	0	1	0	0	0	0.1%		
1-2 AM	0	0	1	0	0	0	0	0	0	0	0	0	0	0.1%		
2-3 AM	0	0	0	0	0	0	0	0	0	0	0	0	0	0.0%		
3-4 AM	0	0	0	0	0	0	0	0	0	0	0	0	0	0.0%		
4-5 AM	0	0	0	1	0	1	0	0	0	0	0	0	0	0.2%		
5-6 AM	0	1	1	2	1	0	0	1	0	1	0	1	1	0.5%		
6-7 AM	1	3	2	0	0	1	1	0	2	0	1	1	2	0.8%		
7-8 AM	2	7	4	4	1	3	3	4	2	2	2	4	6	2.4%		
8-9 AM	10	17	8	11	4	7	4	5	3	10	6	10	16	6.0%		
9-10 AM	10	7	8	9	11	7	11	11	13	11	11	9	20	7.5%		
10-11 AM	3	7	9	11	7	9	10	10	4	4	7	8	15	5.6%		
11-12 PM	7	6	8	10	7	8	4	7	12	4	8	7	15	5.6%		
12-1 PM	14	10	5	8	11	16	12	9	15	13	11	11	23	8.6%		
1-2 PM	8	5	13	12	7	4	12	12	20	11	12	9	21	7.9%		
2-3 PM	9	14	14	15	12	9	9	9	13	18	11	13	24	9.3%		
3-4 PM	12	12	11	13	11	10	7	9	11	18	10	12	23	8.7%		
4-5 PM	14	12	17	18	19	19	13	12	12	15	15	15	30	11.5%		
5-6 PM	11	13	7	16	15	5	10	18	11	14	11	13	24	9.2%		
6-7 PM	5	8	10	9	5	10	9	8	8	8	7	9	16	6.1%		
7-8 PM	4	7	8	5	7	6	5	5	3	0	5	5	10	3.8%		
8-9 PM	2	3	4	5	5	4	2	4	2	2	3	4	7	2.5%		
9-10 PM	3	0	0	0	2	2	6	0	2	0	3	0	3	1.1%		
10-11 PM	2	0	0	0	6	5	4	2	2	2	3	2	5	1.8%		
11-12 AM	0	0	0	1	1	1	1	2	1	1	1	1	2	0.6%		
LANES	117	132	130	150	132	127	123	128	136	135	128	134	262	100.0%		
TOTAL	249		280		259		251		271		262					
	MON		TUE		WED		THURS		FRI		WK AVG					
MAX. 7 - 9 am PEAK	16		6.0%		between		8-9 AM		TOTAL VEHICLES-PEAK PERIODS				2 HOUR PEAK INTERVALS			
MAX. 7 - 11 am PEAK	20		7.5%		between		9-10 AM		114				2 HR AM (7 - 9 AM)			
MAX. 11 am - 1 pm	23		8.6%		between		12-1 PM		76				VEH / HR			
MAX. 11 am - 3 pm	24		9.3%		between		2-3 PM		24 HOUR FACTORS				2 HR NOON (11 - 1 PM)			
MAX. 4 - 6 pm PEAK	30		11.5%		between		4-5 PM		2.31				11-12 PM			
MAX. 3 - 6 pm PEAK	30		11.5%		between		4-5 PM		3.43				12-1 PM			
													2 HR PM (4 - 6 PM)			
													VEH / HR			
													7-8 AM			
													8-9 AM			
													6			
													22			
													8.5%			
													16			
													15			
													37			
													14.2%			
													23			
													30			
													54			
													20.7%			
													24			

Vehicle Speed Summary



Station ID: R0458-01
 Location: Goward Rd Between Prospect Lake And Stevens
 Dates: 2024-03-02 To 2024-03-09

Bin Number	1	2	3	4	5	6	7	8	9	10	11	12	13	14
Bin Speeds	1-20	21-25	26-30	31-35	36-40	41-45	46-50	51-55	56-60	61-65	66-70	71-80	81-90	91-9999
Count Total	47	195	400	708	281	79	15	3	1	0	0	0	0	0
Percent Total	3%	11%	23%	41%	16%	5%	1%	0%	0%	0%	0%	0%	0%	0%

Movements	Above 30 km/h	Above 40 km/h	Above 50 km/h
EB	64%	6%	0%
WB	61%	6%	0%
Combined	63%	6%	0%

Movements	Average Speed	85th Percentile Speed	95th Percentile Speed
EB	32 km/h	37 km/h	42 km/h
WB	32 km/h	37 km/h	42 km/h
Combined	32 km/h	37 km/h	42 km/h

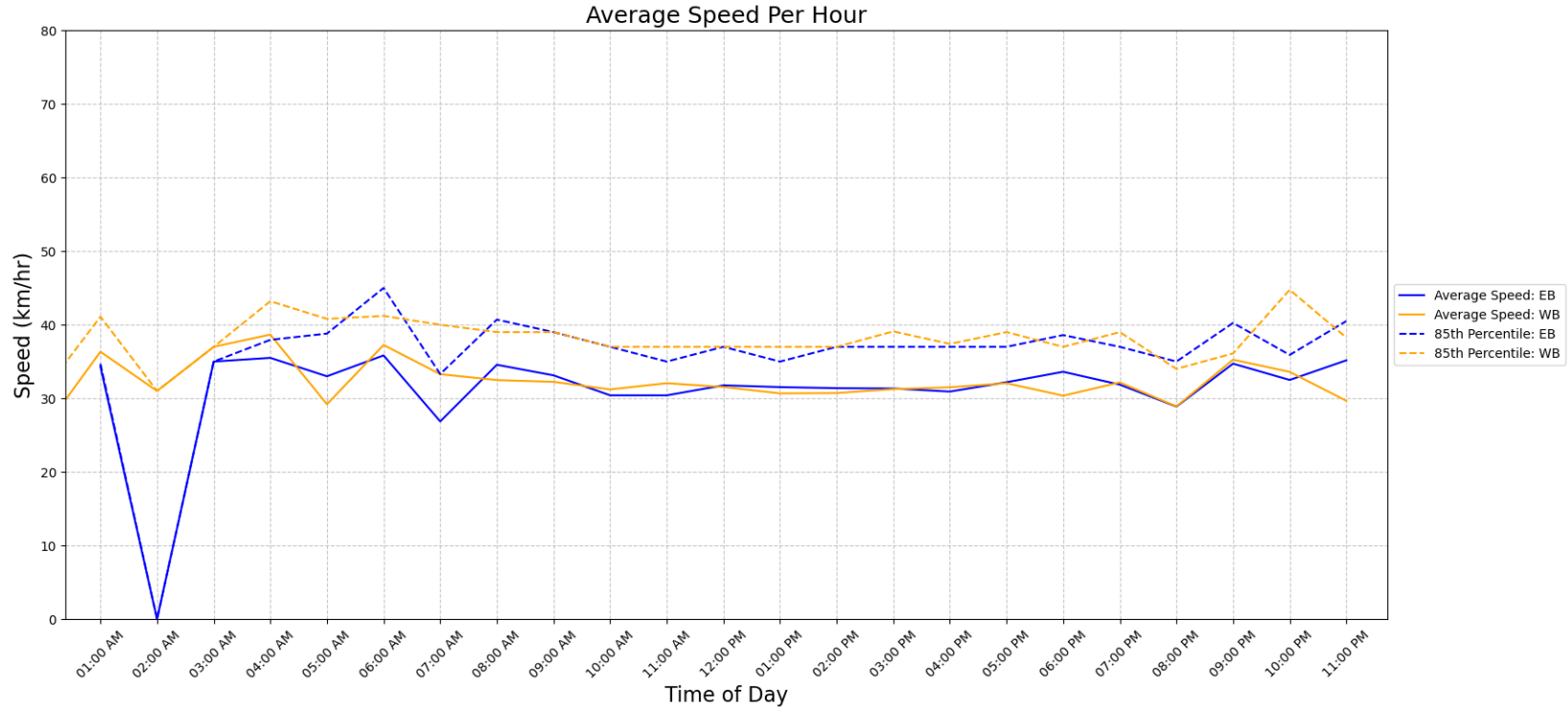

Vehicle Class Summary

Station ID R0458-01
 Location: Goward Rd Between Prospect Lake And Stevens
 Dates: 2024-03-02 To 2024-03-09



Classification	Motorcycle	Car & Light Goods Vehicles	Buses & Single Unit Truck	Trailer Truck	Multi-trailer truck
Length	0m to 2.00m	2.01m to 7.00m	7.00m to 15.20m	15.20m to 22.50m	22.51m to 999m

Movement	Classification					Total
	Motorcycle	Car & Light Goods Vehicles	Buses & Single Unit Truck	Trailer Truck	Multi-trailer truck	
EB	23	818	5	0	0	846
WB	11	862	10	0	0	883
Total	34	1680	15	0	0	1729
Percentage of Total	1.97%	97.17%	0.87%	0.00%	0.00%	100.00%